

DRAWING NUMBER
22-6

PLAT OF HIGH RIDGE SUBDIVISION

IN SEC. 8, TWP. 45S., RGE. 43E.

PALM BEACH COUNTY, FLORIDA

DECEMBER, 1947

SCALE 1" = 200'

6

STATE OF FLORIDA
COUNTY OF PALM BEACH
This Plat was filed for record at 8:40 AM
this 8th day of January
1948, and duly recorded in Plat Book No.
22 on page 6
J. ALEX ARNETTE, Clerk Circuit Court
By *Maryorie B. Keen*, D. C.

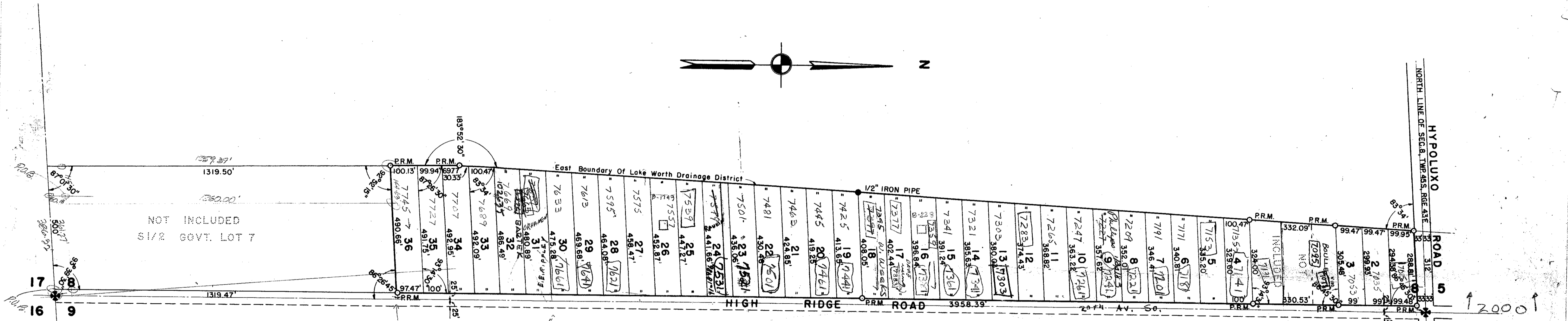
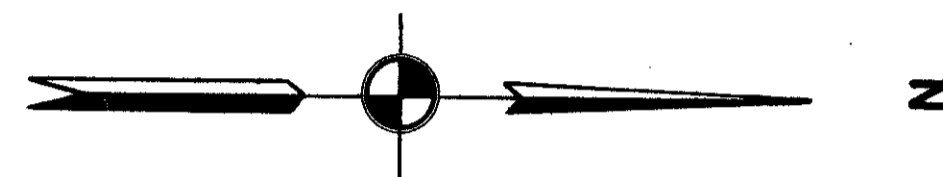

DRAWING NUMBER

DRAWING NUMBER

DRAWING NUMBER

STATE OF FLORIDA SS
COUNTY OF PALM BEACH
KNOW ALL MEN BY THESE PRESENTS, that MARY A. LYMAN, INCORPORATED, a Florida Corporation, the Owner in fee simple of the tract of land lying and being in Palm Beach County, Florida, shown on the attached plat as HIGH RIDGE SUBDIVISION and more particularly described as follows, to wit:
Government Lot 1, except the South 330 feet of the North 660 feet, and the North half of Government Lot 7, Section 8, Township 45 South, Range 43 East; also all that part of Section 8 lying between the Westerly extensions of the North and South lines of the herein described two tracts of land, and extending Westerly from the Government Meander line of said Section 8 to the Easterly boundary line of the Lake Worth Drainage District.
has caused the same to be surveyed and platted as shown hereon, and does hereby dedicate to the perpetual use of the public as public highways, the roads as shown hereon, reserving, however, unto itself, its successors, assigns or legal representatives, the reversion or reversions thereof, whenever the same shall be abandoned by the public or discontinued by law.
IN WITNESS WHEREOF, it has caused these presents to be signed by its President and attested by its Secretary, and its corporate seal to be affixed hereto, by and with the authority of its Board of Directors, this 6th day of January, A.D. 1948

Attest:
R. D. Lyman Sr.
Secretary

MARY A. LYMAN, INCORPORATED.
Walter H. Lyman
President

STATE OF FLORIDA SS
COUNTY OF PALM BEACH
I HEREBY CERTIFY, that on this day personally appeared before me, an officer duly authorized to administer oaths and take acknowledgments, WALTER H. LYMAN and A. R. LYMAN Sr., President and Secretary, respectively, of MARY A. LYMAN, INCORPORATED, a Corporation, to me well known and known to me to be the individuals described in, and who executed the foregoing dedication, and they acknowledged before me that they executed the same as such officers of said Corporation, and with the authority of the Board of Directors of said Corporation for the purposes therein expressed and that their act and deed was the act and deed of said Corporation.

WITNESS my hand and official seal at West Palm Beach, County of Palm Beach and State of Florida this 6th day of Jan., A.D. 1948

My Commission expires: March 24, 1951

Madge Yeomans
Notary Public

STATE OF FLORIDA SS
COUNTY OF PALM BEACH
I HEREBY CERTIFY that the plat shown hereon as HIGH RIDGE SUBDIVISION is a true and correct representation of a survey, made under my direction, of the foregoing described property and that said survey is accurate to the best of my knowledge and belief and that permanent reference monuments (P.R.M.) have been placed as required by law.

1000-531

N. L. Fitzgerald
Registered Land Surveyor
Florida Certificate No. 152

Subscribed and sworn to before me this 6th day of January, A.D. 1948

Madge Yeomans
Notary Public
My Commission expires: March 24, 1951

Approved: Jan 7th A.D. 1948
Board of County Commissioners

By: *J. M. Boyl*
County Engineer

GEORGE S. BROCKWAY
REGISTERED ENGINEER & SURVEYOR
WEST PALM BEACH, FLORIDA

PLAT OF
HIGH RIDGE SUBDIVISION
(22-6)

FIELD: C.M.
OFFICE: H.L.F.
BY: T.A.W.
SCALE: 1" = 200'
Dwg. No. 111-10-15-14

HIGH RIDGE SUBDIVISION